

Updating memory card with subscription

Step 1. Please click on the link below to download JSUM

[http://ww1.jeppesen.com/support/technical_support_details.jsp?prodNameTxt2=Jeppesen%20Services%20Update%20Manager%20\(JSUM\)&cid=excg5501944](http://ww1.jeppesen.com/support/technical_support_details.jsp?prodNameTxt2=Jeppesen%20Services%20Update%20Manager%20(JSUM)&cid=excg5501944)

Step 2. Click on “Download JSUM v2.3.2”

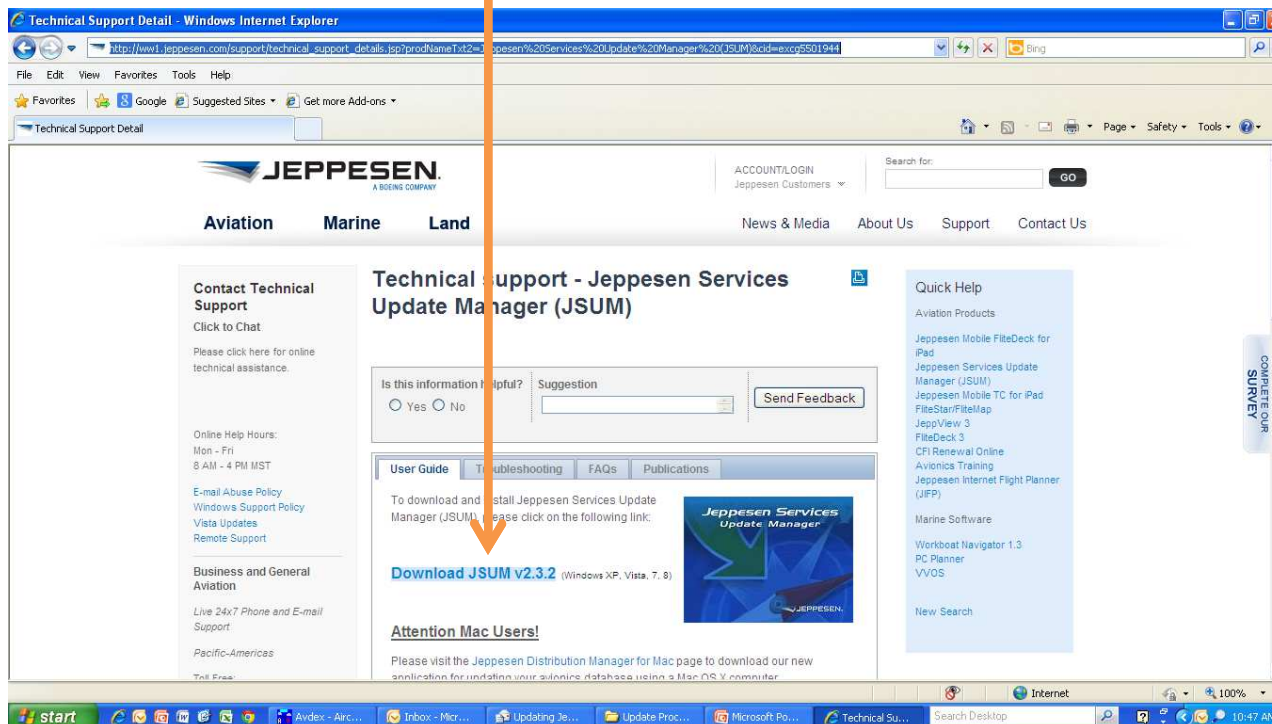

The screenshot shows a Windows Internet Explorer browser window displaying the Jeppesen website's technical support page. The page title is "Technical Support Detail". The main heading is "Technical Support - Jeppesen Services Update Manager (JSUM)". Below the heading, there is a section for "User Guide" with a sub-heading "Download JSUM v2.3.2 (Windows XP, Vista, 7, 8)". A blue arrow points to this link. To the right of the link is a small image of the JSUM software box. Below the link, there is a section for "Attention Mac Users!". The page also features a "Contact Technical Support" sidebar on the left and a "Quick Help" sidebar on the right. The browser's address bar shows the URL: [http://ww1.jeppesen.com/support/technical_support_details.jsp?prodNameTxt2=Jeppesen%20Services%20Update%20Manager%20\(JSUM\)&cid=excg5501944](http://ww1.jeppesen.com/support/technical_support_details.jsp?prodNameTxt2=Jeppesen%20Services%20Update%20Manager%20(JSUM)&cid=excg5501944). The taskbar at the bottom shows several open applications, including "Avdext - Arc...", "Inbox - Mic...", "Updating Je...", "Update Proc...", "Microsoft Po...", and "Technical Su...". The system clock shows 10:47 AM.

Step 3. Select “Run”

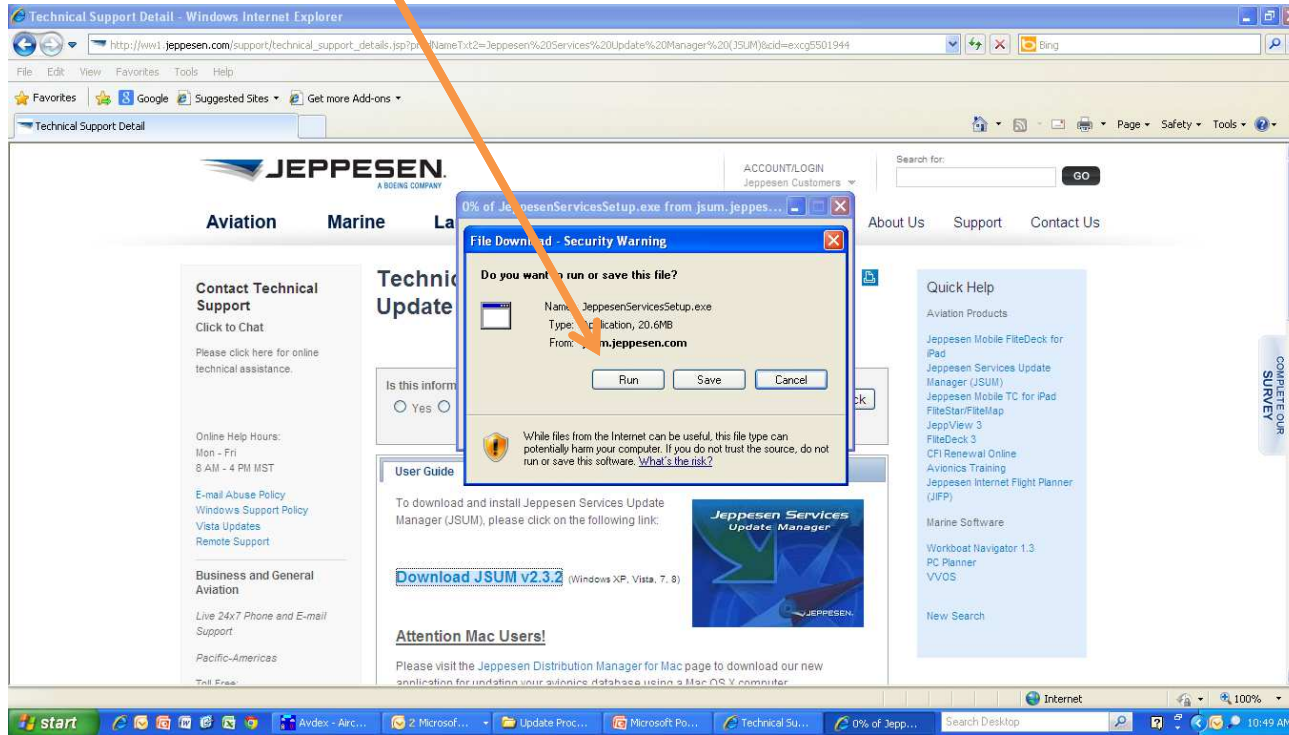

Step 4. After the download has completed please follow the installation instructions to install JSUM on your system.

Step 5. After installation successfully completed.
Open JSUM and enter your account details.

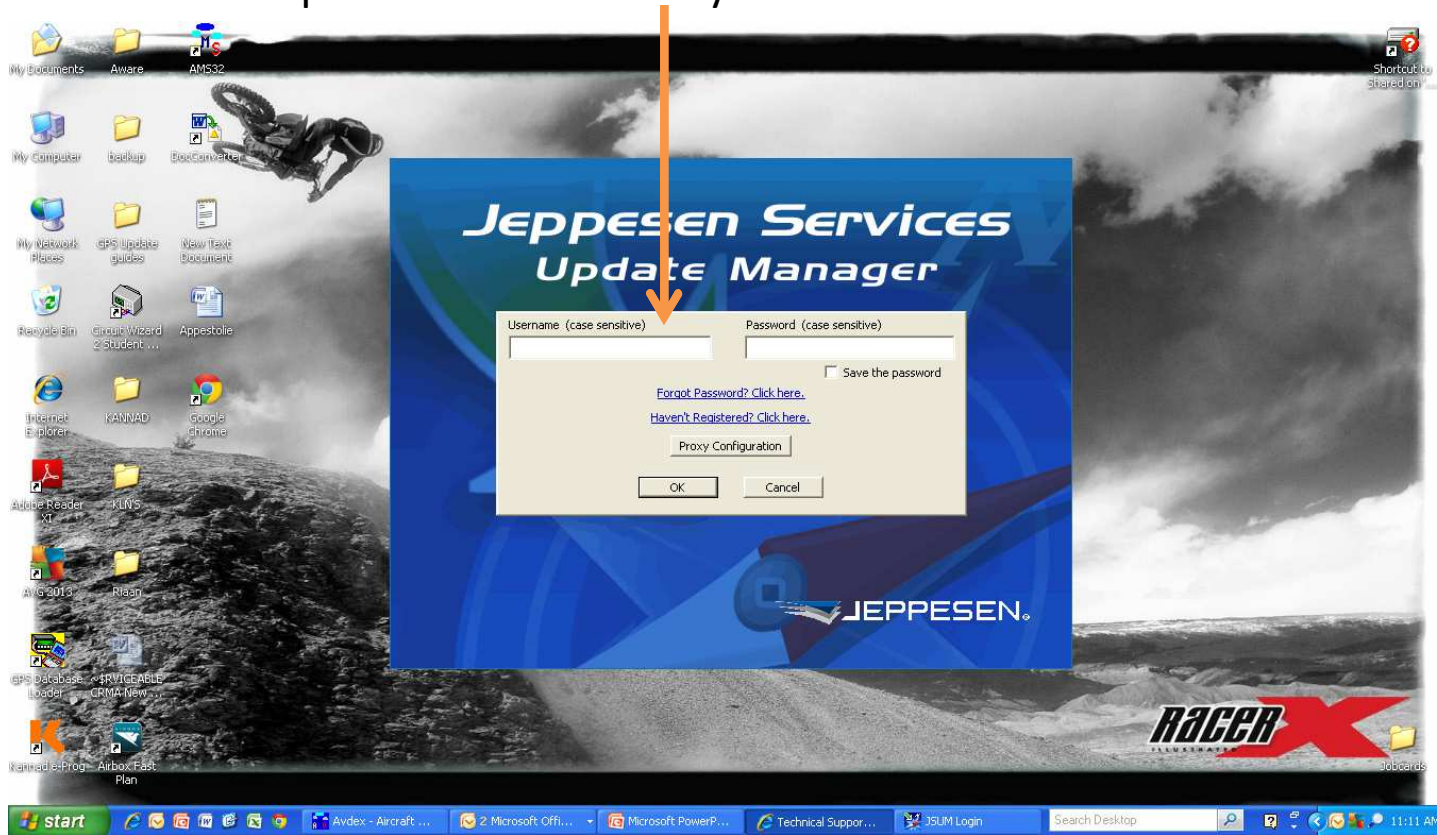

Step 6. Insert your device memory card into your card reader.
Select your subscription and then click on "Start".

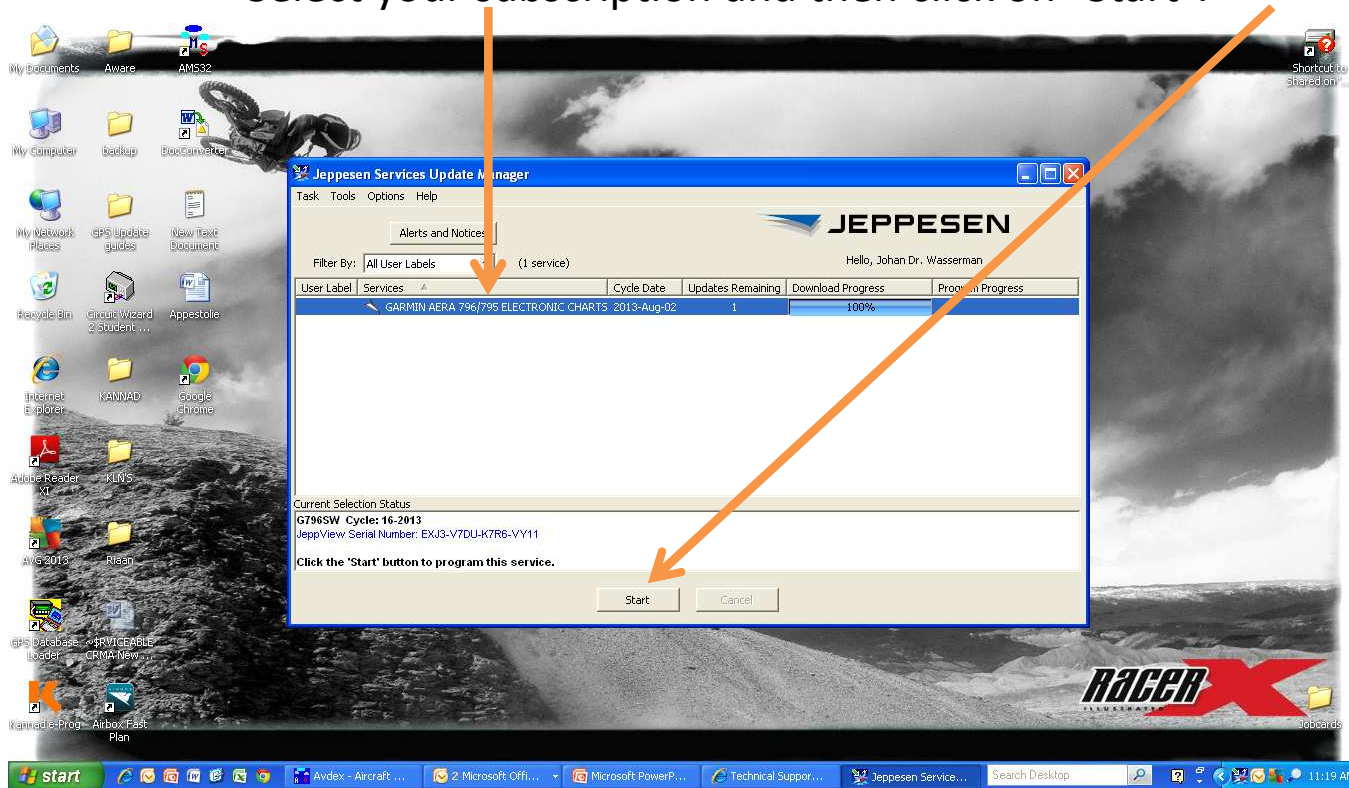

Step 7. Your memory card will appear here.
Then select “Continue”.

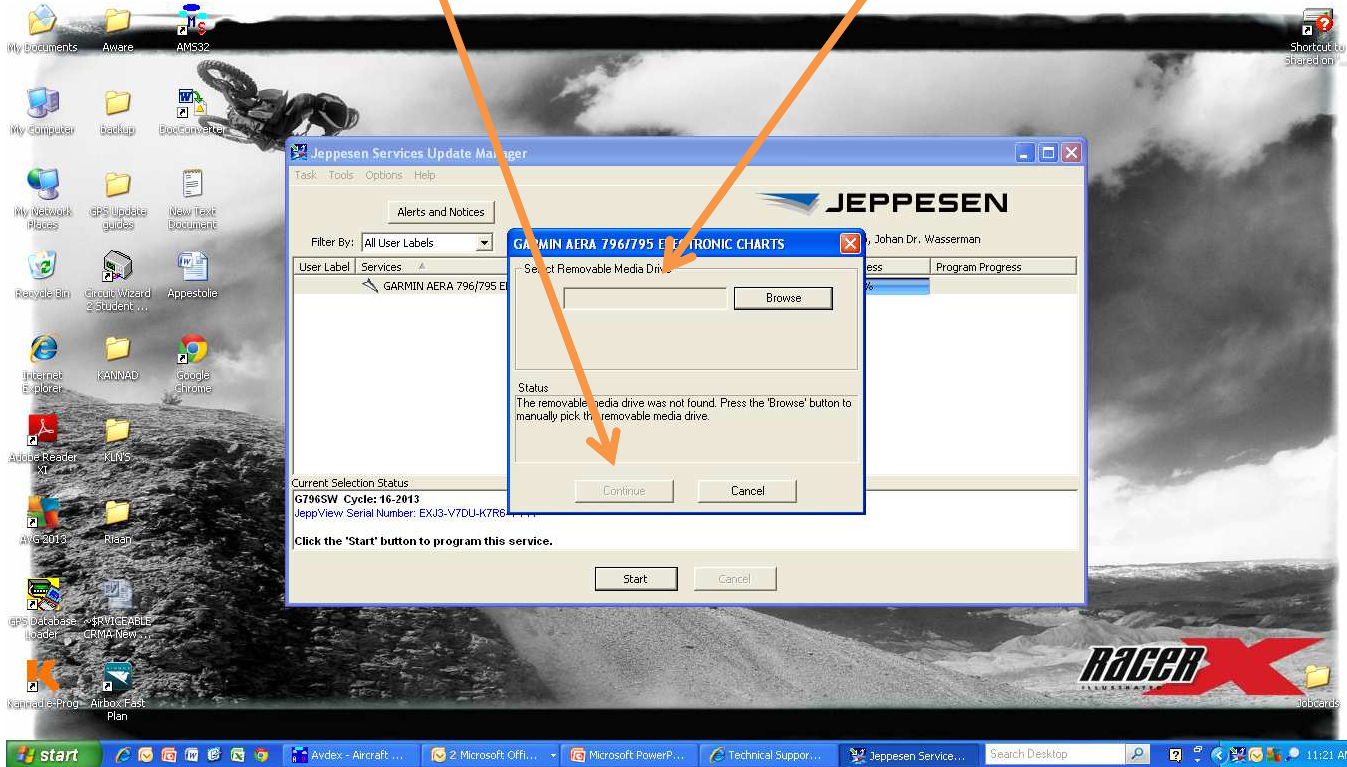

After you click on “Continue” JSUM will start downloading the charts and install it on your memory card. JSUM will advise you when the operation has completed successfully.

When the operation completed remove your memory card and plug it back into your GPS.